

CFLogistics (LogForce) | Planning tool for forestry contractors

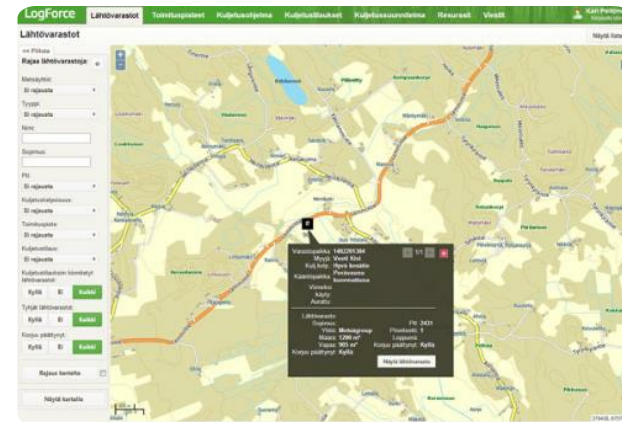

CFLogistics (LogForce) is used by both forest companies and contractors. The planner can ensure that requested amounts of wood are transported to the delivery destinations. Also, the driver has real-time information on what is supposed to be delivered from where and to where.

CFLogistics (LogForce) is a software service for forestry related transport that streamlines the business for both the haulage contractor and the forestry company. CFLogistics software covers all the planning and vehicle software needed by a haulage contractor. With the help of the CFLogistics service, a transport company can offer its services to several forestry companies using one information system. The forestry company can focus on managing delivery volumes and optimising stock turnover. With the CFLogistics software service, the haulage contractor can plan and manage the transport of logs, forest energy, chips and other by-products of the forest industry from the starting depot to the location of use.

Advantages for transport companies:

- Higher utilisation rate of the transportation equipment
- Ability to work for different forestry companies using just one application
- More flexible transport planning
- Forestry companies advantages:
- Focus on managing delivery volumes
- Better stock turnover
- Cost-efficient logistics

DETAILS

HERKUNFT DES HOLZES

Wald

ART DES HOLZES

Stammholz

ART DES BETROFFENEN HOLZES

Stemwood

AUSWIRKUNGEN AUF UMWELT UND BIODIVERSITÄT

Medium

EINKOMMENSEFFEKT

Positive

VERWERTUNGSPOTENZIAL

--

NABE

Nördliches Drehkreuz

WIRTSCHAFTLICHE AUSWIRKUNGEN

Positive / more efficient working processes

SPEZIFISCHES WISSEN ERFORDERLICH

IT-tool application knowledge is needed

MOBILISIERUNGSPOTENZIAL

Not possible to assess

POTENZIAL FÜR NACHHALTIGKEIT - WERT

--

LEICHTE IMPLEMENTIERUNG

Easy

LEICHTE IMPLEMENTIERUNG - BEWERTUNG

--

WICHTIGE VORAUSSETZUNGEN

Good communication is needed with all stakeholders

ART DER VERANSTALTUNG, AUF DER DIESE BPI VORGESTELLT WURDE

--

ARBEITSPLATZEFFEKT

Positive

KOSTEN DER IMPLEMENTIERUNG (EURO - €)

--

MEHR DETAILS

ANGESPROCHENE HERAUSFORDERUNG

5. Verbesserung der wirtschaftlichen und ökologischen Leistung der forstwirtschaftlichen Forstlieferketten

SCHLÜSSELWÖRTER

--

HERKUNFTSLAND

Finnland

DOMÄNE

Holzernte, Infrastruktur, Logistik

DIGITALE LÖSUNG

Ja

UMFANG DER ANWENDUNG

National

ART DER LÖSUNG

Kollaborationsplattformen, logistische Knotenpunkte

INNOVATION

Nein

ANFANGS- UND ENDJAHR

--

KONTAKTDATEN

EIGENTÜMER ODER AUTOR

Trimble

REPORTER

<https://forestry.trimble.com/>

REFERENCES AND RESOURCES

HAUPT-WEBSITE

<https://www.logforce.fi/>

PROJEKT-WEBSITE

--

PROJEKT-REFERENZ

--

RESSOURCEN

CFLogistics

LOGO DER BEST PRACTICE

LOGO DER HAUPTORGANISATION



PROJEKT, IN DESSEN RAHMEN DIESES FACTSHEET ERSTELLT WURDE

Rosewood

BEITRAGSDATUM

17 Sep 2019



This project has received funding from the European Union's Horizon 2020 research and innovation programme under grant agreement No. 862681

A TOOL FROM ROSEWOOD 4.0, DESIGNED AND DEVELOPED BY

