

Rolling silviculture planning (annually)

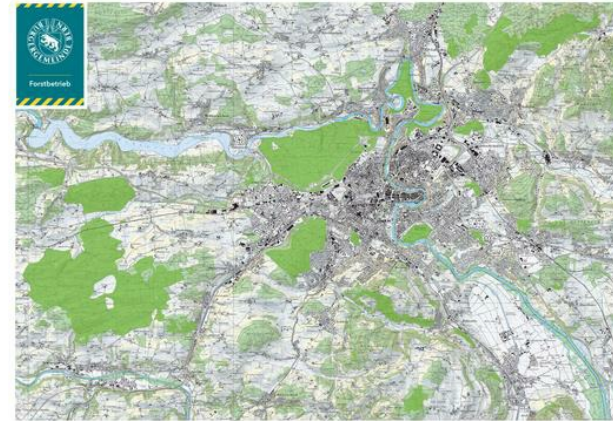

Forest management based on the latest available technical solutions and satellite data (Sentinel2 and caliper with georeferencing possibility). Determinization of rough wood according to tree-species for the entire forestry operation surface. Realtime wood stock management and silvicultural measure planning reviewed with silvicultural planning simulations. Rolling management approach on an annually basis for optimization of economic, ecological and social values. Management units of approx. 30 hectares defined to enhance efficiency of the entire process. Reduction of rotation periods according to tree-species

Advanced forest management and silvicultural planning on a good wood stock analysis with proximity in time is one key factor for optimization of forest management, silvicultural measures and wood production incl. better selling possibilities. New learning process possibilities. Enhanced reaction times on requests of all sorts and in the case of extreme events (storms etc.). The approach allows the better exploitation of the growing wood potential, reducing the rotation period and thereby fostering the climate change adaptation potential. Efficiency enhancement in economic, ecological and social dimension with the aid of modern techniques is possible and will become more prominent in the future

Efficiency enhancement in economic, ecological and social dimension. Increased yield and cost reduction resulting in enhanced profitability while providing stability for wood stocks. Reducing discards by adaptation to climate change and active monitoring of sustainability principles. Exploiting of new selling opportunities. Active learning possibilities through Realtime verification of work processes incl. field work (work plan -> validation -> assignment -> verification). Better integration possibilities of all actors in the field and active work support. Better communication possibilities with players of downstream markets

DETALLES

ORIGEN DE LA MADERA

Bosque

TIPO DE MADERA

Madera en rollo

POTENCIAL DE MOVILIZACIÓN

1 – 2 m³/ha

POTENCIAL DE SOSTENIBILIDAD - VALOR

--

TIPO DE MADERA AFECTADA

Stemwood

FACILIDAD DE APLICACIÓN

Medium

IMPACTO EN EL MEDIO AMBIENTE Y LA BIODIVERSIDAD

Positive on biodiversity and forest resilience enhancement

FACILIDAD DE IMPLEMENTACIÓN - EVALUACIÓN

--

EFFECTO SOBRE LOS INGRESOS

Positive / more efficient working processes / cost reduction possibility
identification

PREREQUISITOS CLAVE

Sentinel2 datas (which are freely available)

POTENCIAL DE EXPLOTACIÓN

--

TIPO DE EVENTO EN EL QUE SE HA PRESENTADO ESTA IFS

--

HUB

--

EFFECTO SOBRE EL EMPLEO

Better qualified staff through verification and discussion possibilities

IMPACTO ECONÓMICO

Enhancement of regionally added value / more efficient working processes
/active learning

COSTES DE IMPLEMENTACIÓN (EURO - €)

--

CONOCIMIENTOS ESPECÍFICOS NECESARIOS

GIS data processing possibilities needed

MÁS DETALLES

RETO ABORDADO

--

DOMINIO

Gestión forestal, silvicultura, servicios
ecosistémicos, resiliencia

TIPO DE SOLUCIÓN

--

PALABRAS CLAVE

--

SOLUCIÓN DIGITAL

No

INNOVACIÓN

No

PAÍS DE ORIGEN

Suiza

ESCALA DE APLICACIÓN

Regional/sub-nacional

AÑO DE INICIO Y FIN

2017 -

DATOS DE CONTACTO

PROPIETARIO O AUTOR

stefan.flueckiger@bgbern.ch

REPORTADOR

REFERENCES AND RESOURCES

SITIO WEB PRINCIPAL

<https://forst.bgbern.ch>

RECURSOS

--

SITIO WEB DEL PROYECTO

--

REFERENCIA DEL PROYECTO

--

PROYECTO BAJO EL QUE SE HA CREADO ESTA FICHA

Rosewood

FECHA DE MENSAJE

16 Sep 2019



This project has received funding from the European Union's Horizon 2020 research and innovation programme under grant agreement No. 862681

A TOOL FROM ROSEWOOD 4.0, DESIGNED AND DEVELOPED BY

