

# CFLogistics (LogForce) | Planning tool for forestry contractors

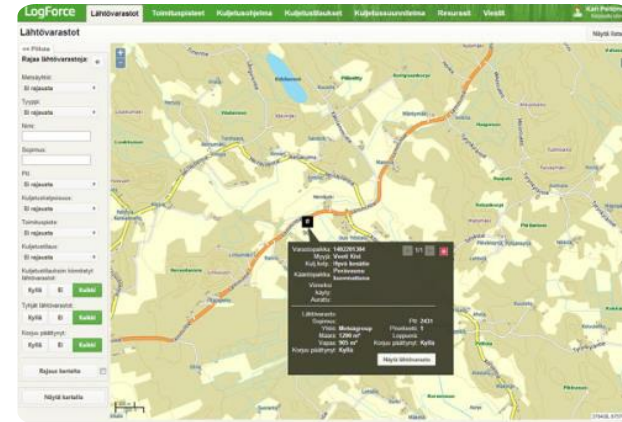

*CFLogistics (LogForce) is used by both forest companies and contractors. The planner can ensure that requested amounts of wood are transported to the delivery destinations. Also, the driver has real-time information on what is supposed to be delivered from where and to where.*

CFLogistics (LogForce) is a software service for forestry related transport that streamlines the business for both the haulage contractor and the forestry company. CFLogistics software covers all the planning and vehicle software needed by a haulage contractor. With the help of the CFLogistics service, a transport company can offer its services to several forestry companies using one information system. The forestry company can focus on managing delivery volumes and optimising stock turnover. With the CFLogistics software service, the haulage contractor can plan and manage the transport of logs, forest energy, chips and other by-products of the forest industry from the starting depot to the location of use.

Advantages for transport companies:

- Higher utilisation rate of the transportation equipment
- Ability to work for different forestry companies using just one application
- More flexible transport planning
- Forestry companys advantages:
- Focus on managing delivery volumes
- Better stock turnover
- Cost-efficient logistics

## DETALLES

---

### ORIGEN DE LA MADERA

Bosque

### TIPO DE MADERA

Madera en rollo

### TIPO DE MADERA AFECTADA

Stemwood

### IMPACTO EN EL MEDIO AMBIENTE Y LA BIODIVERSIDAD

Medium

### EFFECTO SOBRE LOS INGRESOS

Positive

### POTENCIAL DE EXPLOTACIÓN

--

### HUB

Eje Norte

### IMPACTO ECONÓMICO

Positive / more efficient working processes

### CONOCIMIENTOS ESPECÍFICOS NECESARIOS

IT-tool application knowledge is needed

### POTENCIAL DE MOVILIZACIÓN

Not possible to assess

### POTENCIAL DE SOSTENIBILIDAD - VALOR

--

### FACILIDAD DE APLICACIÓN

Easy

### FACILIDAD DE IMPLEMENTACIÓN - EVALUACIÓN

--

### PREREQUISITOS CLAVE

Good communication is needed with all stakeholders

### TIPO DE EVENTO EN EL QUE SE HA PRESENTADO ESTA IFS

--

### EFFECTO SOBRE EL EMPLEO

Positive

### COSTES DE IMPLEMENTACIÓN (EURO - €)

--

## MÁS DETALLES

---

### RETO ABORDADO

5. Mejorar el rendimiento económico y medioambiental de las cadenas de suministro forestal

### PALABRAS CLAVE

--

### PAÍS DE ORIGEN

Finlandia

### DOMINIO

Aprovechamiento, infraestructura, logística

### SOLUCIÓN DIGITAL

Sí

### ESCALA DE APLICACIÓN

Nacional

### TIPO DE SOLUCIÓN

Plataformas de colaboración, centros logísticos

### INNOVACIÓN

No

### AÑO DE INICIO Y FIN

--

## DATOS DE CONTACTO

---

### PROPIETARIO O AUTOR

Trimble

### REPORTADOR

<https://forestry.trimble.com/>

## REFERENCES AND RESOURCES

---

### SITIO WEB PRINCIPAL

<https://www.logforce.fi/>

### SITIO WEB DEL PROYECTO

--

### REFERENCIA DEL PROYECTO

--

### RECURSOS

**CFLogistics**

LOGO DE LA BUENA PRÁCTICA

LOGOTIPO DE LA ORGANIZACIÓN PRINCIPAL



PROYECTO BAJO EL QUE SE HA CREADO ESTA FICHA

Rosewood

FECHA DE MENSAJE

17 Sep 2019

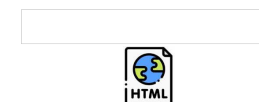

This project has received funding from the European Union's Horizon 2020 research and innovation programme under grant agreement No. 862681

A TOOL FROM ROSEWOOD 4.0, DESIGNED AND DEVELOPED BY

