

ForLog

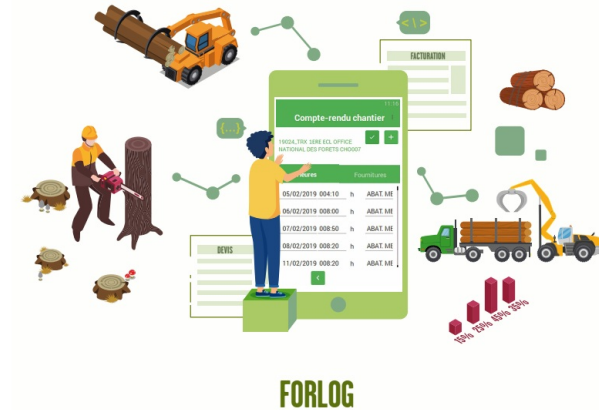

ForLog is an application which allows the management of forest sites from the first contact until invoicing. All the information necessary for monitoring work sites can be memorized (production time of the field teams, quantities produced, management of stocks of wood and supplies, purchase and sale prices). This tool helps in saving time and precision, and gives a better visibility on the profitability of forest sites and provides the user with daily management indicators to help making decisions.

The objective of the project is to provide a set of tools adapted to the needs of very small forestry and logging companies. ForLog is a forest site management software connected to a remote database accessible via the web. The software allows structured messages to be sent to field teams (mission orders) and customers (sales slips). A mobile application on a smartphone allows to enter data concerning construction site activities. The service offer is proposed to companies in the form of a subscription.

It is an innovative solution to improve the quality of silviculture and forestry operations accessible to very small, poorly computerized companies, and a solution that enhances the possibilities offered by the web, mobile Internet, computerized mapping.

All operations concerning the commercial (estimates, invoices), administrative (site declarations), operational (site maps, digitisation of exchanges between operators and site managers) and financial (site balance sheets) management of the sites are proposed by ForLog, which is an Enterprise Resource Planning (ERP) adapted to the organisation of very small forest companies. The objective of the tool is to limit the time spent on site management and improve the economic performance of forest companies. User feedback highlights:

- Easy handling of the tool;
- Time saved during administrative tasks;
- Ability to quickly access summary data on team activities (working hours, productivity, progress);
- Significant savings in travel time to access construction sites and locate boundaries;
- Improvement of the company's image towards its partners.

DÉTAILS

ORIGINE DU BOIS

--

TYPE DE BOIS

--

TYPE DE BOIS CONCERNÉ

--

IMPACT SUR L'ENVIRONNEMENT ET LA BIODIVERSITÉ

--

EFFET SUR LE REVENU

--

POTENTIEL D'EXPLOITATION

--

HUB

--

IMPACT ÉCONOMIQUE

--

CONNAISSANCES SPÉCIFIQUES REQUISES

--

POTENTIEL DE MOBILISATION

--

POTENTIEL DE DURABILITÉ - VALEUR

--

FACILITÉ D'IMPLÉMENTATION

Needs training (1 day)

FACILITÉ D'IMPLÉMENTATION - ÉVALUATION

--

PRÉREQUIS CLÉS

--

TYPE D'ÉVÉNEMENT OÙ CETTE ICPE A ÉTÉ PRÉSENTÉE

--

EFFET SUR L'EMPLOI

--

COÛTS D'IMPLÉMENTATION (EURO - €)

--

PLUS DE DÉTAILS

DÉFI CONCERNÉ	DOMAINE	TYPE DE SOLUTION
5. Accroître les performances économiques et environnementales de la chaîne logistique forestière	Récolte, infrastructure, logistique Gestion de l'innovation, hubs digitaux, clusters, exploitation (transversale)	Conseil, outils de service pour les propriétaires forestiers
MOTS-CLÉS	SOLUTION DIGITALE	INNOVATION
software management Forestry	Oui	Oui
PAYS D'ORIGINE	ECHELLE D'APPLICATION	DÉBUT ET FIN D'ANNÉE
France	Nationale	2018 -

INFORMATIONS DE CONTACT

PROPRIÉTAIRE OU AUTEUR
Forêt Logistique Conseil
Richard Emeyriat
richard.emeyriat@foretlogistique.eu
<https://www.foretlogistique.eu/>

RAPPORTEUR
CRPF Nouvelle-Aquitaine
Henri Husson
h.husson@crpf.fr

REFERENCES AND RESOURCES

SITE WEB PRINCIPAL
<http://www.foretlogistique.eu/>

RESSOURCES
--

SITE WEB DU PROJET

--

RÉFÉRENCE DU PROJET

--

LOGO DE LA BONNE PRATIQUE

LOGO DE L'ORGANISATION PRINCIPALE



PROJET SOUS LEQUEL CETTE FICHE D'INFORMATION A été CRÉÉE

DATE DE PUBLICATION

Rosewood

17 sep 2019



This project has received funding from the European Union's Horizon 2020 research and innovation programme under grant agreement No. 862681

A TOOL FROM ROSEWOOD 4.0, DESIGNED AND DEVELOPED BY

