

Forest estate arrangements

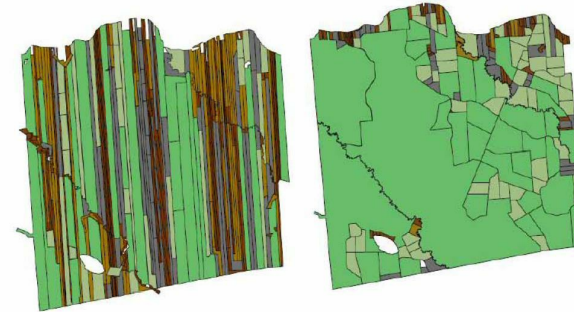

The fragmented ownership structure is one of the main challenges of wood mobilization in Europe. In Finland, 4 million hectares of forest area are in need of forest arrangements. Small-sized, dispersed forest property with difficult access to forests results in high costs for timber harvesting per hectare. Forest management and harvesting are more difficult in small estates since boundaries and forest vehicle paths take up most of the estate.

Through the process of forest estate arrangements, it is possible to form bigger forest estates for cost efficiency. Arrangements can be made by changing estates among forest owners to shape the size and form of the forest estate. The arrangements might need trading forest estates. A new forest consolidation and forest conservation are possible also. Forest road network and drainage need to be adapted for the new situation. The process takes usually 3-6 years depending on the area.

Forest estate arrangements lead to bigger forest estates units, which contribute to better forest management and harvesting. Forest owners become more active in taking care of their forests and forestry companies are more interested in mobilizing wood from better harvesting conditions and easier access to forest.

To gain the benefits, more discussion and communication are needed around forest estates. Forest owners need to be activated in taking action concerning the arrangements of their forests.

Bigger forest estates with easier access to forest property.

Better conditions for harvesting.

Cost-efficiency in harvesting and forest regeneration.

Active management of forests.

Easier management of forests.

Increased forest growth.

Tax relief and financial support for forest owners.

DETALJI

PODRIJETLO DRVA

Šuma

VRSTA DRVA

Deblo

ODGOVARAJUĆA VRSTA DRVA

Stemwood, energy wood

UTJECAJ NA OKOLIŠ I BIORAZNOLIKOST

Easier access to forest estate, less impact on soil and biodiversity

UČINAK NA PRIHOD

Positive

POTENCIJAL ISKORISTIVOSTI

--

SREDIŠTE

Sjeverno središte

GOSPODARSKI UČINAK

Less costs of harvesting, easier access to forest property, easier management, tax relief

POTREBNA POSEBNA ZNANJA

POTENCIJAL ZA POVEĆANJE UPORABE DRVA

High

POTENCIJAL ODRŽIVOSTI - VRIJEDNOST

Pozitivan

JEDNOSTAVNOST PROVEDBE

Medium

JEDNOSTAVNOST PROVEDBE - EVALUACIJA

--

KLJUČNI PREDUVJETI

Requires access to forest estate information and co-operation of different stakeholders, including authorities.

VRSTA DOGAĐAJA NA KOJEM JE PRIKAZAN OVAJ BPI

--

UČINAK NA ZAPOŠLJIVOST

Positive

TROŠKOVI PROVEDBE (EURO - €)

--

Knowledge of possibilities of joint ownership, informing forest owners.

VIŠE DETALJA

IZAZOV

3. Aktiviranje privatnih vlasnika u upravljanju šumama

DOMENA

Vlasništvo, suradnja

VRSTA RJEŠENJA

Savjetodavni i uslužni alati za vlasnike šuma

KLJUČNE RIJEČI

--

DIGITALNO RJEŠENJE

Ne

INOVACIJA

Ne

ZEMLJA PODRIJETLA

Finska

PODRUČJE PRIMJENE

Nacionalna

POČETAK I KRAJ GODINE

--

KONTAKT PODATCI

VLASNIK ILI AUTOR

Maanmittauslaitos

IZVJESTITELJ

REFERENCES AND RESOURCES

GLAVNA WEB STRANICA

<https://www.maanmittauslaitos.fi/huoneistot-ja-kiinteistot/maanmittauspalvelut/tilusjarjestely>

WEB STRANICA PROJEKTA

--

REFERENCA PROJEKTA

--

IZVORI

--

PROJEKT U OKVIRU KOJEG JE INFORMATIVNI LIST KREIRAN

Rosewood

DATUM UNOSA

17 ruj 2019



This project has received funding from the European Union's Horizon 2020 research and innovation programme under grant agreement No.

862681

A TOOL FROM ROSEWOOD 4.0, DESIGNED AND DEVELOPED BY

