

Harvesting capacity maps

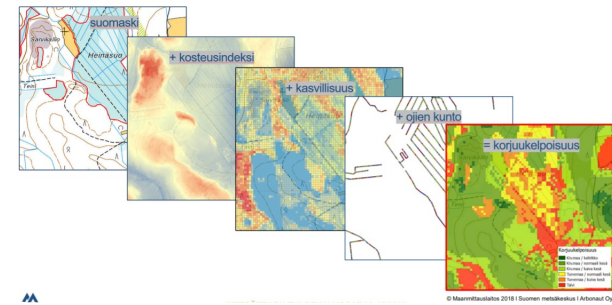

The Best Practice is addressing the challenge of soft terrains in harvesting.

It eases planning of harvesting locations and anticipating of harvesting of different forested areas. It considers only the static features of forest, not daily weather for example. However, bearing capacity in three different summer moisture condition classes is considered in the maps.

The material of the mainland Finland harvesting maps contains rasterized harvesting maps describing the terrain's bearing capacity. The capacity is classified in six categories. The maps tell when it is possible to go into the forest with the harvester. The material is free to use.

DETALJI

PODRIJETLO DRVA

Šuma

VRSTA DRVA

Deblo

ODGOVARAJUĆA VRSTA DRVA

Stemwood

UTJECAJ NA OKOLIŠ I BIORAZNOLIKOST

Very positive/protects terrain

UČINAK NA PRIHOD

Positive

POTENCIJAL ISKORISTIVOSTI

--

SREDIŠTE

Sjeverno središte

GOSPODARSKI UČINAK

Medium

POTREBNA POSEBNA ZNANJA

IT-tool and silvicultural knowledge needed

POTENCIJAL ZA POVEĆANJE UPORABE DRVA

Not possible to assess

POTENCIJAL ODRŽIVOSTI - VRIJEDNOST

Pozitivan

JEDNOSTAVNOST PROVEDBE

Medium

JEDNOSTAVNOST PROVEDBE - EVALUACIJA

--

KLJUČNI PREDUVJETI

Involving relevant stakeholders

VRSTA DOGAĐAJA NA KOJEM JE PRIKAZAN OVAJ BPI

--

UČINAK NA ZAPOŠLJIVOST

Positive

TROŠKOVI PROVEDBE (EURO - €)

--

VIŠE DETALJA

IZAZOV

5. Unaprjeđenje učinkovitosti lanca opskrbe šumom na gospodarstvo i okoliš

DOMENA

Sječa, infrastruktura, logistika

VRSTA RJEŠENJA

Senzori, mjerna oprema

KLJUČNE RIJEČI

--

DIGITALNO RJEŠENJE

Da

INOVACIJA

Da

ZEMLJA PODRIJETLA

Finska

PODRUČJE PRIMJENE

Nacionalna

POČETAK I KRAJ GODINE

--

KONTAKT PODATCI

VLASNIK ILI AUTOR

Finnish Forest Centre

Seppo Kilpiäinen

seppo.kilpiainen@metsakeskus.fi

<https://www.metsakeskus.fi/en>

IZVJESTITELJ

REFERENCES AND RESOURCES

GLAVNA WEB STRANICA

<https://metsakeskus.maps.arcgis.com/apps/webappviewer>

WEB STRANICA PROJEKTA

https://www.metsateho.fi/wp-content/uploads/Tuloskalvosarja_2019_15_Korjuukelpoisuuskartat_suunnittelun_tukena.pdf

REFERENCA PROJEKTA

--

IZVORI

--

PROJEKT U OKVIRU KOJEG JE INFORMATIVNI LIST KREIRAN

Rosewood

DATUM UNOSA

27 ruj 2019



This project has received funding from the European Union's Horizon 2020 research and innovation programme under grant agreement No. 862681

A TOOL FROM ROSEWOOD 4.0, DESIGNED AND DEVELOPED BY

