

Community forests in NRW and legal framework

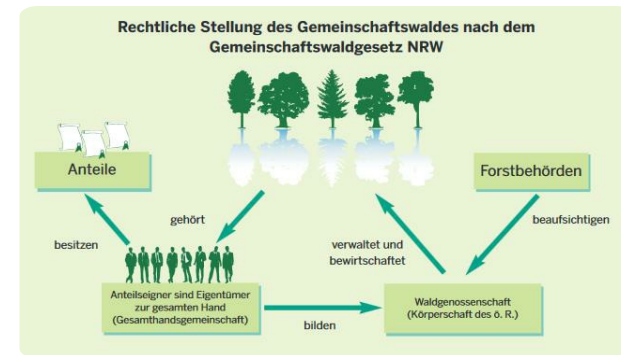

The ownership of the forests is shared by the stockholders as an historically rooted legal framework. Due to different backgrounds in formation, there is no relation between the size of community forests and the number of stockholders.

The four cornerstones of the community forest law from 1975 are:

All stockholders are part of a public corporation, the forest cooperative

It is forbidden to dissolve forest areas which are part of a community forest

Consistent management policies for all kinds of community forests

The possibility to merge forest cooperatives or create new ones

For the creation of the community forest law in 1975, an advisory board with participants from all existing forms of community forests was formed. Because of this involvement the framework is well accepted and has proved its practicability. Since the implementation of the community forest law until 2002 only two new forest cooperatives have been founded. It is not easy to convince private forest owners to make this step

There are several advantages of community forests compared to small private forests:

a chairman can decide for all members how to manage the forest, especially after calamities such as a storm

merger of forest cooperatives and newly founded cooperatives improve the forest ownership structure

DETALJI

PODRIJETLO DRVA

Šuma

VRSTA DRVA

Deblo

ODGOVARAJUĆA VRSTA DRVA

Stemwood

UTJECAJ NA OKOLIŠ I BIORAZNOLIKOST

Positive - depending on management decisions

UČINAK NA PRIHOD

Positive

POTENCIJAL ISKORISTIVOSTI

--

SREDIŠTE

--

GOSPODARSKI UČINAK

Estimated up to 50€/ ha

POTREBNA POSEBNA ZNANJA

POTENCIJAL ZA POVEĆANJE UPORABE DRVA

1 - 2 m³/ha in region of NRW

POTENCIJAL ODRŽIVOSTI - VRIJEDNOST

--

JEDNOSTAVNOST PROVEDBE

high

JEDNOSTAVNOST PROVEDBE - EVALUACIJA

--

KLJUČNI PREDUVJETI

Regional ownership structures and legal frameworks need to be suitable; participation processes needed in the implementation

VRSTA DOGAĐAJA NA KOJEM JE PRIKAZAN OVAJ BPI

--

UČINAK NA ZAPOŠLJIVOST

More efficient forest operations and thinnings possible with higher forest work force

TROŠKOVI PROVEDBE (EURO - €)

--

Medium; need for specific regional structure knowledge and also administrative expertise

VIŠE DETALJA

IZAZOV

--

KLJUČNE RIJEČI

--

ZEMLJA PODRIJETLA

Njemačka

DOMENA

Vlasništvo, suradnja

DIGITALNO RJEŠENJE

Ne

PODRUČJE PRIMJENE

Regionalno / podnacionalno

VRSTA RJEŠENJA

--

INOVACIJA

Ne

POČETAK I KRAJ GODINE

--

REFERENCES AND RESOURCES

GLAVNA WEB STRANICA

https://recht.nrw.de/lmi/owa/br_bes_detail

WEB STRANICA PROJEKTA

--

REFERENCA PROJEKTA

--

IZVORI

--

PROJEKT U OKVIRU KOJEG JE INFORMATIVNI LIST KREIRAN

Rosewood

DATUM UNOSA

15 stu 2019

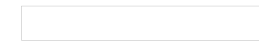

This project has received funding from the European Union's Horizon 2020 research and innovation programme under grant agreement No. 862681

A TOOL FROM ROSEWOOD 4.0, DESIGNED AND DEVELOPED BY

