

ForLog

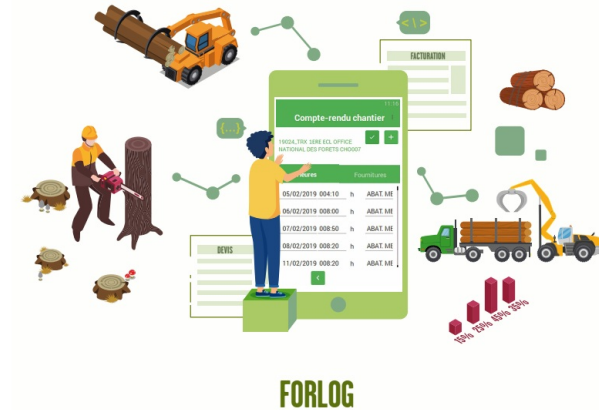

ForLog is an application which allows the management of forest sites from the first contact until invoicing. All the information necessary for monitoring work sites can be memorized (production time of the field teams, quantities produced, management of stocks of wood and supplies, purchase and sale prices). This tool helps in saving time and precision, and gives a better visibility on the profitability of forest sites and provides the user with daily management indicators to help making decisions.

The objective of the project is to provide a set of tools adapted to the needs of very small forestry and logging companies. ForLog is a forest site management software connected to a remote database accessible via the web. The software allows structured messages to be sent to field teams (mission orders) and customers (sales slips). A mobile application on a smartphone allows to enter data concerning construction site activities. The service offer is proposed to companies in the form of a subscription.

It is an innovative solution to improve the quality of silviculture and forestry operations accessible to very small, poorly computerized companies, and a solution that enhances the possibilities offered by the web, mobile Internet, computerized mapping.

All operations concerning the commercial (estimates, invoices), administrative (site declarations), operational (site maps, digitisation of exchanges between operators and site managers) and financial (site balance sheets) management of the sites are proposed by ForLog, which is an Enterprise Resource Planning (ERP) adapted to the organisation of very small forest companies. The objective of the tool is to limit the time spent on site management and improve the economic performance of forest companies. User feedback highlights:

- Easy handling of the tool;
- Time saved during administrative tasks;
- Ability to quickly access summary data on team activities (working hours, productivity, progress);
- Significant savings in travel time to access construction sites and locate boundaries;
- Improvement of the company's image towards its partners.

DETTAGLI

ORIGINE DEL LEGNO

--

TIPO DI LEGNO

--

TIPO DI LEGNO IN QUESTIONE

--

IMPATTO SULL'AMBIENTE E LA BIODIVERSITÀ

--

EFFETTO SUL REDDITO

--

POTENZIALE DI SFRUTTAMENTO

--

HUB

--

IMPATTO ECONOMICO

--

CONOSCENZE SPECIFICHE NECESSARIE

--

POTENZIALE DI MOBILITAZIONE

--

POTENZIALE SOSTENIBILITÀ - VALORE

--

FACILITÀ DI IMPLEMENTAZIONE

Needs training (1 day)

FACILITÀ DI IMPLEMENTAZIONE - VALUTAZIONE

--

PREREQUISITI CHIAVE

--

TIPO DI EVENTO IN CUI QUESTO BPI È STATO PRESENTATO

--

EFFETTO SUL LAVORO

--

I COSTI DI ATTUAZIONE (EURO - €)

--

PIÙ DETTAGLI

SFIDA RISOLTA

5. Migliorare le prestazioni economiche e ambientali delle filiere forestali

DOMINIO

La raccolta, le infrastrutture, la logistica gestione dell'innovazione, mozzi digitali, cluster, sfruttamento (trasversale)

TIPO DI SOLUZIONE

strumenti di consulenza e servizi per i proprietari di foreste

PAROLE CHIAVE

software
management
Forestry

SOLUZIONE DIGITALE

Sì

INNOVAZIONE

Sì

PAESE D'ORIGINE

Francia

SCALA DI APPLICAZIONE

Nazionale

INIZIO E FINE ANNO

2018 -

CONTATTI

PROPRIETARIO O AUTORE

Forêt Logistique Conseil
Richard Emeyriat
richard.emeyriat@foretlogistique.eu
<https://www.foretlogistique.eu/>

REPORTER

CRPF Nouvelle-Aquitaine
Henri Husson
h.husson@crpf.fr

REFERENCES AND RESOURCES

SITO PRINCIPALE

<http://www.foretlogistique.eu/>

RISORSE

--

SITO WEB DEL PROGETTO

--

PROGETTO DI RIFERIMENTO

--

LOGO DELLE MIGLIORI PRATICHE

LOGO DELLA PRINCIPALE ORGANIZZAZIONE



PROGETTO NELL'AMBITO DEL QUALE QUESTA SCHEDA è STATA CREATA

Rosewood

DATA DI INSERIMENTO

17 Set 2019



[Link to Rosewood 4.0](#)



This project has received funding from the European Union's Horizon 2020 research and innovation programme under grant agreement No. 862681

A TOOL FROM ROSEWOOD 4.0, DESIGNED AND DEVELOPED BY

