

Community forests in NRW and legal framework

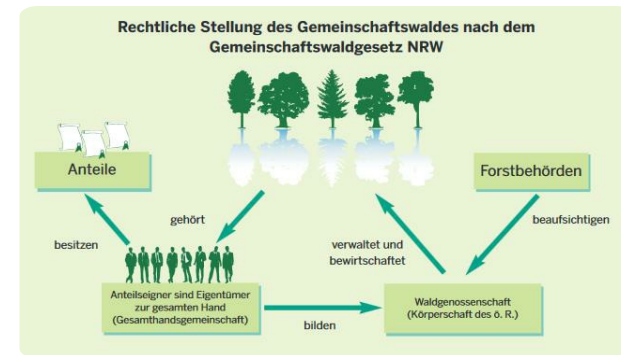

The ownership of the forests is shared by the stockholders as an historically rooted legal framework. Due to different backgrounds in formation, there is no relation between the size of community forests and the number of stockholders.

The four cornerstones of the community forest law from 1975 are:

All stockholders are part of a public corporation, the forest cooperative

It is forbidden to dissolve forest areas which are part of a community forest

Consistent management policies for all kinds of community forests

The possibility to merge forest cooperatives or create new ones

For the creation of the community forest law in 1975, an advisory board with participants from all existing forms of community forests was formed. Because of this involvement the framework is well accepted and has proved its practicability. Since the implementation of the community forest law until 2002 only two new forest cooperatives have been founded. It is not easy to convince private forest owners to make this step

There are several advantages of community forests compared to small private forests:

a chairman can decide for all members how to manage the forest, especially after calamities such as a storm

merger of forest cooperatives and newly founded cooperatives improve the forest ownership structure

DETALJER

OPPRINNELSE FOR TRE

Skog

TYPE TRE

Tre fra rundtvirke

TYPE TRE INVOLVERT

Stemwood

PÅVIRKNING PÅ MILJØ OG BIOLOGISK MANGFOLD

Positive - depending on management decisions

INNTEKTSEFFEKT

Positive

UTNYTTELSESPOTENSIAL

--

HUB

--

ØKONOMISK PÅVIRKNING

Estimated up to 50€/ ha

SPESIFIKKE KUNNSKAPSBEHOV

MOBILISERINGSPOTENSIAL

1 - 2 m³/ha in region of NRW

BÆREKRAFTPOTENSIAL - VERDI

--

ENKEL IMPLEMENTERING

high

ENKEL IMPLEMENTERING - EVALUERING

--

VIKTIGE FORUTSETNINGER

Regional ownership structures and legal frameworks need to be suitable; participation processes needed in the implementation

TYPE BEGIVENHET DER DENNE BPI HAR BLITT OMTALT

--

EFFEKT PÅ ARBEIDSPLASSER

More efficient forest operations and thinnings possible with higher forest work force

KOSTNADER MED IMPLEMENTERING (EURO - €)

--

Medium; need for specific regional structure knowledge and also administrative expertise

**MER
INFORMASJON**

UTFORDRING ADRESSERT

--

NØKKEWORD

--

OPPRINELSESLAND

Tyskland

DOMENE

Eierskap, samarbeid

DIGITAL LØSNING

Nei

POTENSIALE

Regional/deler av landet

TYPE LØSNING

--

INNOVASJON

Nei

START OG SLUTT ÅR

--

**REFERENCES
AND RESOURCES**

HJEMMESIDE (HOVEDSIDE)

https://recht.nrw.de/lmi/owa/br_bes_detail

PROSJEKTETS HJEMMESIDE

--

REFERANSE TIL PROSJEKT

--

RESSURSER

--

PROSJEKT SOM DETTE FAKTAARKET ER OPPRETTET UNDER

Rosewood

INNLEGGSDATO

15 nov 2019



Link to Rosewood 4.0



This project has received funding from the European Union's Horizon 2020 research and innovation programme under grant agreement No.

862681

A TOOL FROM ROSEWOOD 4.0, DESIGNED AND DEVELOPED BY

