

ForLog

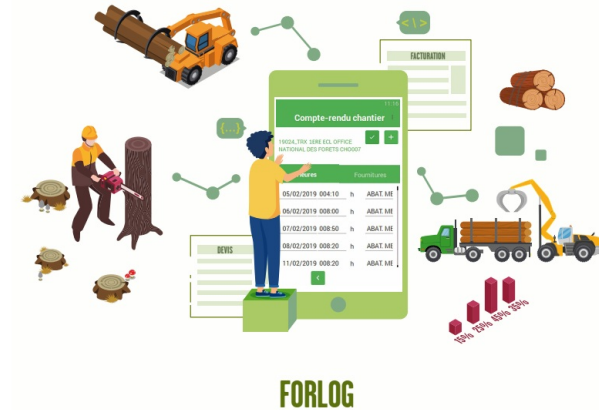

ForLog is an application which allows the management of forest sites from the first contact until invoicing. All the information necessary for monitoring work sites can be memorized (production time of the field teams, quantities produced, management of stocks of wood and supplies, purchase and sale prices). This tool helps in saving time and precision, and gives a better visibility on the profitability of forest sites and provides the user with daily management indicators to help making decisions.

The objective of the project is to provide a set of tools adapted to the needs of very small forestry and logging companies. ForLog is a forest site management software connected to a remote database accessible via the web. The software allows structured messages to be sent to field teams (mission orders) and customers (sales slips). A mobile application on a smartphone allows to enter data concerning construction site activities. The service offer is proposed to companies in the form of a subscription.

It is an innovative solution to improve the quality of silviculture and forestry operations accessible to very small, poorly computerized companies, and a solution that enhances the possibilities offered by the web, mobile Internet, computerized mapping.

All operations concerning the commercial (estimates, invoices), administrative (site declarations), operational (site maps, digitisation of exchanges between operators and site managers) and financial (site balance sheets) management of the sites are proposed by ForLog, which is an Enterprise Resource Planning (ERP) adapted to the organisation of very small forest companies. The objective of the tool is to limit the time spent on site management and improve the economic performance of forest companies. User feedback highlights:

- Easy handling of the tool;
- Time saved during administrative tasks;
- Ability to quickly access summary data on team activities (working hours, productivity, progress);
- Significant savings in travel time to access construction sites and locate boundaries;
- Improvement of the company's image towards its partners.

DETALHES

ORIGEM DA MADEIRA

--

TIPO DE MADEIRA

--

TIPO DE MADEIRA EM CAUSA

--

IMPACTE NO AMBIENTE E BIODIVERSIDADE

--

IMPACTE NAS RECEITAS

--

POTENCIAL DE EXPLORAÇÃO

--

HUB

--

IMPACTE ECONOMICO

--

CONHECIMENTOS ESPECIFICOS NECESSÁRIOS

--

POTENCIAL DE MOBILIZAÇÃO

--

SUSTENTABILIDADE POTENCIAL - VALOR

--

FACILIDADE DE IMPLEMENTAÇÃO

Needs training (1 day)

FACILIDADE DE IMPLEMENTAÇÃO

--

PRE-REQUISITOS CHAVE

--

TIPO DE EVENTO EM QUE ESTE BPI TEM SIDO APRESENTADO

--

IMPACTE NO EMPREGO

--

CUSTOS DE IMPLEMENTAÇÃO (EURO - EUR)

--

MAIS DETALHES

DESAFIO ABORDADO	DOMÍNIO	TIPO DE SOLUÇÃO
5. Melhorar o desempenho económico e ambiental das cadeias de abastecimento florestal	Cortes, infraestruturas e logística Inovações na gestão , pólos digitais, agrupamentos, exploração (transversal)	Ferramentas de consultoria e prestação de serviços a proprietários florestais
PALAVRAS-CHAVE	SOLUÇÃO DIGITAL	INOVAÇÃO
software management Forestry	Sim	Sim
PAÍS DE ORIGEM	ESCALA DE APLICAÇÃO	ANO DE INÍCIO E FIM
França	Nacional	2018 -

DADOS DE CONTACTO

PROPRIETÁRIO OU AUTOR
Forêt Logistique Conseil
Richard Emeyriat
richard.emeyriat@foretlogistique.eu
<https://www.foretlogistique.eu/>

REPÓRTER
CRPF Nouvelle-Aquitaine
Henri Husson
h.husson@crpf.fr

REFERENCES AND RESOURCES

WEBSITE PRINCIPAL
<http://www.foretlogistique.eu/>

RECURSOS
--

WEBSITE DO PROJETO

--

REFERÊNCIA AO PROJETO

--

LOGOTIPO DA BOA PRÁTICA

LOGOTIPO DA ORGANIZAÇÃO PRINCIPAL



PROJETO NO ÂMBITO DO QUAL A FOLHA DE DIVULGAÇÃO FOI CRIADA

Rosewood

DATA DE ENTRADA

17 Set 2019



This project has received funding from the European Union's Horizon 2020 research and innovation programme under grant agreement No. 862681

A TOOL FROM ROSEWOOD 4.0, DESIGNED AND DEVELOPED BY

