

ForLog

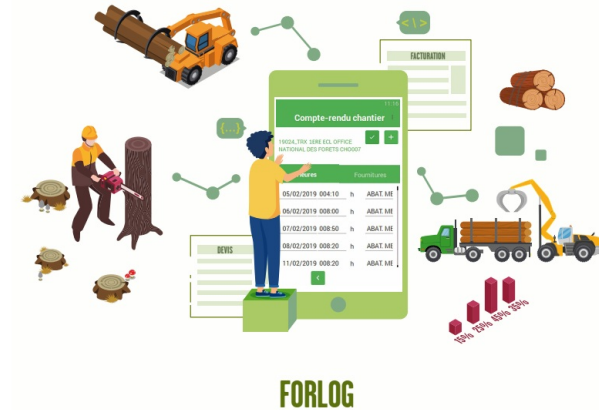

ForLog is an application which allows the management of forest sites from the first contact until invoicing. All the information necessary for monitoring work sites can be memorized (production time of the field teams, quantities produced, management of stocks of wood and supplies, purchase and sale prices). This tool helps in saving time and precision, and gives a better visibility on the profitability of forest sites and provides the user with daily management indicators to help making decisions.

The objective of the project is to provide a set of tools adapted to the needs of very small forestry and logging companies. ForLog is a forest site management software connected to a remote database accessible via the web. The software allows structured messages to be sent to field teams (mission orders) and customers (sales slips). A mobile application on a smartphone allows to enter data concerning construction site activities. The service offer is proposed to companies in the form of a subscription.

It is an innovative solution to improve the quality of silviculture and forestry operations accessible to very small, poorly computerized companies, and a solution that enhances the possibilities offered by the web, mobile Internet, computerized mapping.

All operations concerning the commercial (estimates, invoices), administrative (site declarations), operational (site maps, digitisation of exchanges between operators and site managers) and financial (site balance sheets) management of the sites are proposed by ForLog, which is an Enterprise Resource Planning (ERP) adapted to the organisation of very small forest companies. The objective of the tool is to limit the time spent on site management and improve the economic performance of forest companies. User feedback highlights:

- Easy handling of the tool;
- Time saved during administrative tasks;
- Ability to quickly access summary data on team activities (working hours, productivity, progress);
- Significant savings in travel time to access construction sites and locate boundaries;
- Improvement of the company's image towards its partners.

PODROBNOSTI

PÔVOD DREVA

--

DRUH DREVA

--

UVAŽOVANÝ DRUH DREVA

--

VPLYV NA ŽIVOTNÉ PROSTREDIE A BIODIVERZITU

--

DOPAD NA PRÍJMY

--

POTENCIÁL VYUŽITIA

--

ROZBOČOVAČ

--

EKONOMICKÝ VPLYV

--

POTREBA ŠPECIFICKÝCH ZNALOSTÍ

--

MOBILIZAČNÝ POTENCIÁL

--

POTENCIÁL UDRŽATEĽNOSTI - HODNOTA

--

UĽAHČENIE IMPLMENTÁCIE

Needs training (1 day)

UĽAHČENIE IMPLMENTÁCIE - HODNOTENIE

--

Kľúčové PREPOKLADY

--

TYP PODUJATIA, NA KTOROM BOL TENTO BPI PREZENTOVANÝ

--

DOPAD NA ZAMESTNANOSŤ

--

NáKLADY NA IMPLEMENTÁCIU (EURO - €)

--

VIAC INFORMÁCIÍ

RIEŠENÁ VÝZVA

5. Zlepšenie hospodárskej a environmentálnej výkonnosti dodávateľských reťazcov v lesníctve

Kľúčové SLOVÁ

software
management
Forestry

KRAJINA PôVODU

Francúzsko

DOMAIN

Ťažba, infraštruktúra, logistika
Správa inovácií, digitálne uzly, klastre, využívanie (priebežné)

DIGITALNE RIEŠENIE

áno

ROZSAH APLIKÁCIE

Národný

TYP RIEŠENIA

Poradenské a servisné nástroje pre vlastníkov lesov

INOVÁCIE

Áno

ZAČIATOK A KONIEC ROKA

2018 -

KONTAKTNÉ ÚDAJE

VLASTNÍK ALEBO AUTOR

Forêt Logistique Conseil
Richard Emeyriat
richard.emeyriat@foretlogistique.eu
<https://www.foretlogistique.eu/>

REPORTÉR

CRPF Nouvelle-Aquitaine
Henri Husson
h.husson@crpf.fr

REFERENCES AND RESOURCES

HLAVNÁ WEBSTRÁNKA

<http://www.foretlogistique.eu/>

PROJEKTOVÁ WEBSTRÁNKA

--

REFERENCIA PROJEKTU

--

ZDROJE

--



PROJEKT, V RÁMCI KTORÉHO BOL TENTO INFORMAČNÝ PREHÍAD VYTVORENÝ

Rosewood

DÁTUM ODOSLANIA

17 sep 2019



Link to Rosewood 4.0



This project has received funding from the European Union's Horizon 2020 research and innovation programme under grant agreement No. 862681

A TOOL FROM ROSEWOOD 4.0, DESIGNED AND DEVELOPED BY

