

Forest estate arrangements

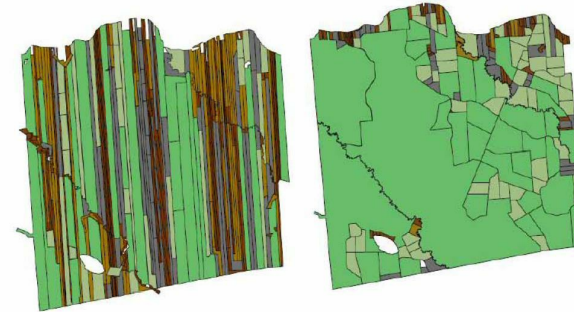

The fragmented ownership structure is one of the main challenges of wood mobilization in Europe. In Finland, 4 million hectares of forest area are in need of forest arrangements. Small-sized, dispersed forest property with difficult access to forests results in high costs for timber harvesting per hectare. Forest management and harvesting are more difficult in small estates since boundaries and forest vehicle paths take up most of the estate.

Through the process of forest estate arrangements, it is possible to form bigger forest estates for cost efficiency. Arrangements can be made by changing estates among forest owners to shape the size and form of the forest estate. The arrangements might need trading forest estates. A new forest consolidation and forest conservation are possible also. Forest road network and drainage need to be adapted for the new situation. The process takes usually 3-6 years depending on the area.

Forest estate arrangements lead to bigger forest estates units, which contribute to better forest management and harvesting. Forest owners become more active in taking care of their forests and forestry companies are more interested in mobilizing wood from better harvesting conditions and easier access to forest.

To gain the benefits, more discussion and communication are needed around forest estates. Forest owners need to be activated in taking action concerning the arrangements of their forests.

Bigger forest estates with easier access to forest property.

Better conditions for harvesting.

Cost-efficiency in harvesting and forest regeneration.

Active management of forests.

Easier management of forests.

Increased forest growth.

Tax relief and financial support for forest owners.

PODROBNOSTI

IZVOR LESA

Gozd

TIP LESA

Okrogli les

VRSTA OBRAVNAVANEGA LESA

Stemwood, energy wood

VPLIV NA OKOLJE IN BIODIVERZITETO

Easier access to forest estate, less impact on soil and biodiversity

VPLIV NA PRIHODKE

Positive

POTENCIAL IZKORIŠČANJA

--

VOZLIŠČE

Severno vozlišče

GOSPODARSKI VPLIV

Less costs of harvesting, easier access to forest property, easier management, tax relief

POTREBNO SPECIFIČNO ZNANJE

POTENCIAL ZA MOBILIZACIJO

High

TRAJNOST - VREDNOST

Pozitivno

ENOSTAVNOST IZVEDBE

Medium

ENOSTAVNOST IZVEDBE - OCENJEVANJE

--

KLJUČNI PREDPOGOJI

Requires access to forest estate information and co-operation of different stakeholders, including authorities.

VRSTA DOGODKA, NA KATEREM JE BIL PREDSTAVLJEN TA BPI

--

VPLIV NA DELOVNA MESTA

Positive

STROŠKI IZVEDBE (EURO - €)

--

Knowledge of possibilities of joint ownership, informing forest owners.

VEČ PODROBNOSTI

IZZIV

3. Aktivacija zasebnih lastnikov in skupno upravljanje gozdov

DOMENA

Lastništvo, sodelovanje

TIP REŠITVE

Svetovanje in storitve za lastnike gozdov

KLJUČNE BESEDE

--

DIGITALNE REŠITVE

No

INOVACIJA

Ne

IZVORNA DRŽAVA

Finska

OBSEG UPORABE

Nacionalni

ZAČETNO IN KONČNO LETO

--

KONTAKTN PODATKI

LASTNIK OZ. AVTOR

Maanmittauslaitos

POROČEVALEC

REFERENCES AND RESOURCES

SPLETNA STRAN

<https://www.maanmittauslaitos.fi/huoneistot-ja-kiinteistot/maanmittauspalvelut/tilusjarjestely>

SPLETNA STRAN PROJEKTA

--

REFERENCA PROJEKTA

--

VIRI

--

PROJEKT, V OKVIRU KATEREGA SO BILI ZBRANI OSNOVNI PODATKI

Rosewood

DATUM OBJAVE

17 Sep 2019



This project has received funding from the European Union's Horizon 2020 research and innovation programme under grant agreement No. 862681

A TOOL FROM ROSEWOOD 4.0, DESIGNED AND DEVELOPED BY

