

CFLogistics (LogForce) | Planning tool for forestry contractors

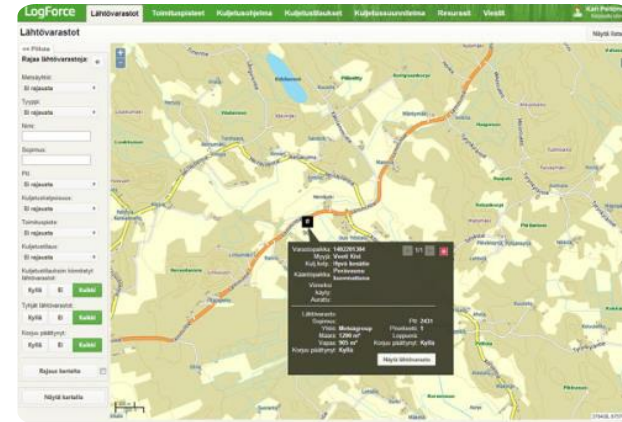

CFLogistics (LogForce) is used by both forest companies and contractors. The planner can ensure that requested amounts of wood are transported to the delivery destinations. Also, the driver has real-time information on what is supposed to be delivered from where and to where.

CFLogistics (LogForce) is a software service for forestry related transport that streamlines the business for both the haulage contractor and the forestry company. CFLogistics software covers all the planning and vehicle software needed by a haulage contractor. With the help of the CFLogistics service, a transport company can offer its services to several forestry companies using one information system. The forestry company can focus on managing delivery volumes and optimising stock turnover. With the CFLogistics software service, the haulage contractor can plan and manage the transport of logs, forest energy, chips and other by-products of the forest industry from the starting depot to the location of use.

Advantages for transport companies:

- Higher utilisation rate of the transportation equipment
- Ability to work for different forestry companies using just one application
- More flexible transport planning
- Forestry companies advantages:
- Focus on managing delivery volumes
- Better stock turnover
- Cost-efficient logistics

PODROBNOSTI

IZVOR LESA

Gozd

TIP LESA

Okrogli les

VRSTA OBRAVNAVANEGA LESA

Stemwood

VPLIV NA OKOLJE IN BIODIVERZITETO

Medium

VPLIV NA PRIHODKE

Positive

POTENCIAL IZKORIŠČANJA

--

VOZLIŠČE

Severno vozlišče

GOSPODARSKI VPLIV

Positive / more efficient working processes

POTREBNO SPECIFIČNO ZNANJE

IT-tool application knowledge is needed

POTENCIAL ZA MOBILIZACIJO

Not possible to assess

TRAJNOST - VREDNOST

--

ENOSTAVNOST IZVEDBE

Easy

ENOSTAVNOST IZVEDBE - OCENJEVANJE

--

KLJUČNI PREDPOGOJI

Good communication is needed with all stakeholders

VRSTA DOGODKA, NA KATEREM JE BIL PREDSTAVLJEN TA BPI

--

VPLIV NA DELOVNA MESTA

Positive

STROŠKI IZVEDBE (EURO - €)

--

VEČ PODROBNOSTI

IZZIV

5. Izboljšanje gospodarske in ekološke učinkovitosti gozdne oskrbovalne verige

DOMENA

Sečnja in spravilo, infrastruktura, logistika

TIP REŠITVE

Platorma za sodelovanje, logistični centri

KLJUČNE BESEDE

--

DIGITALNE REŠITVE

Da

INOVACIJA

Ne

IZVORNA DRŽAVA

Finska

OBSEG UPORABE

Nacionalni

ZAČETNO IN KONČNO LETO

--

KONTAKTN PODATKI

LASTNIK OZ. AVTOR

Trimble

POROČEVALEC

<https://forestry.trimble.com/>

REFERENCES AND RESOURCES

SPLETNA STRAN

<https://www.logforce.fi/>

SPLETNA STRAN PROJEKTA

--

REFERENCA PROJEKTA

--

VIRI

CFLogistics



PROJEKT, V OKVIRU KATEREGA SO BILI ZBRANI OSNOVNI PODATKI

Rosewood

DATUM OBJAVE

17 Sep 2019



[Link to Rosewood 4.0](#)



This project has received funding from the European Union's Horizon 2020 research and innovation programme under grant agreement No. 862681

A TOOL FROM ROSEWOOD 4.0, DESIGNED AND DEVELOPED BY

